

RENOVATION PLAN FOR

CLIENT:

BENNETT ROAD

LOCATION:

**49, BENNETTS ROAD, HORSHAM, WEST
SUSSEX, RH13 5JX**

CONSULTANT:

VICTORY HOMES

(architects, builders, structural engineers.)

DATE: AUG. 2024

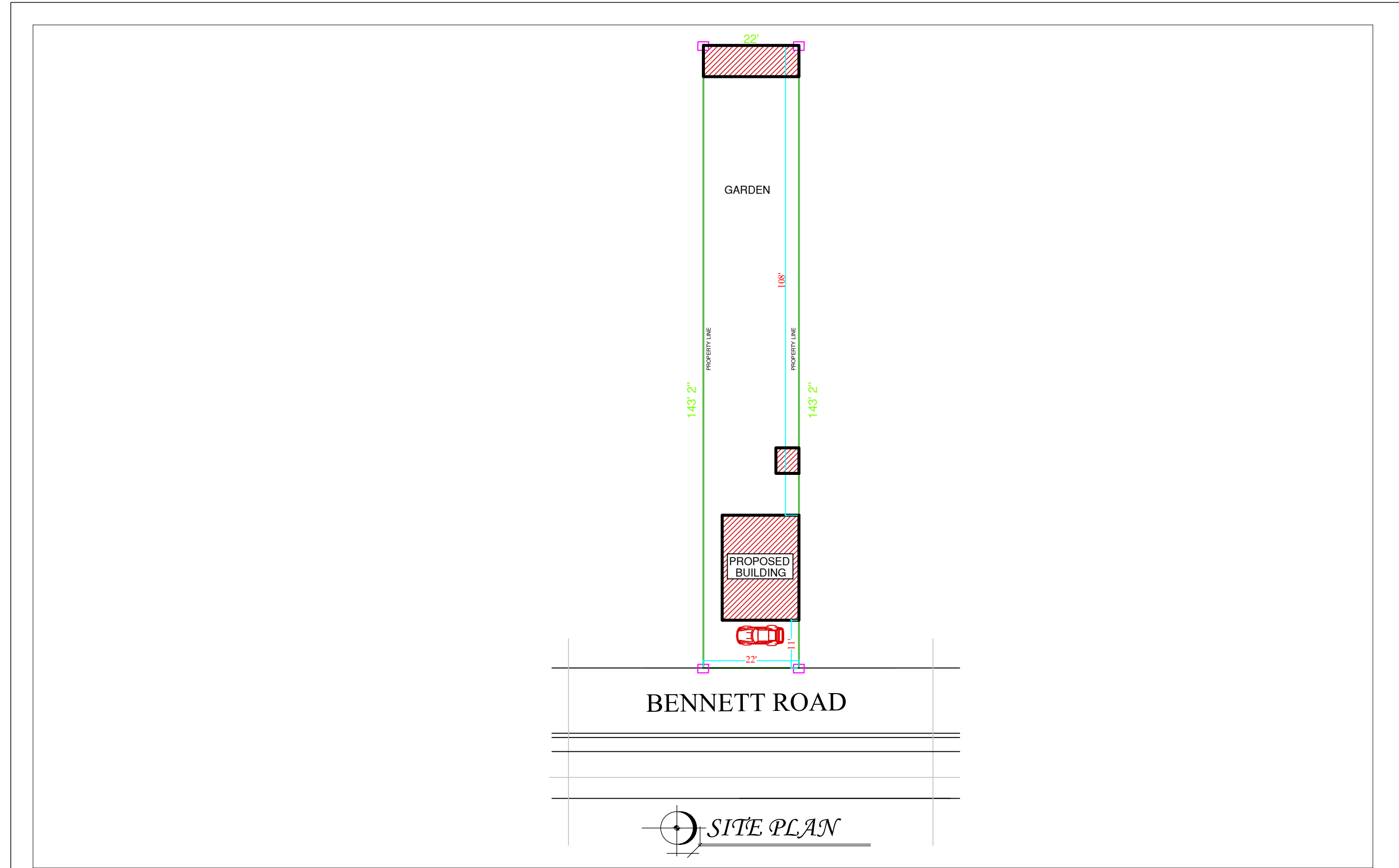

Consultant:

PROJECT ARCHITECT

VICTORY HOMES

PROJECT TITLE

**RENOVATION PLAN FOR
BENNETT ROAD**

DATE	AUG. 2024
DESIGNED	
DRAWN	
CHECKED	

SHEET TITLE	SCALE
SITE PLAN	1:100

REF. NO
1

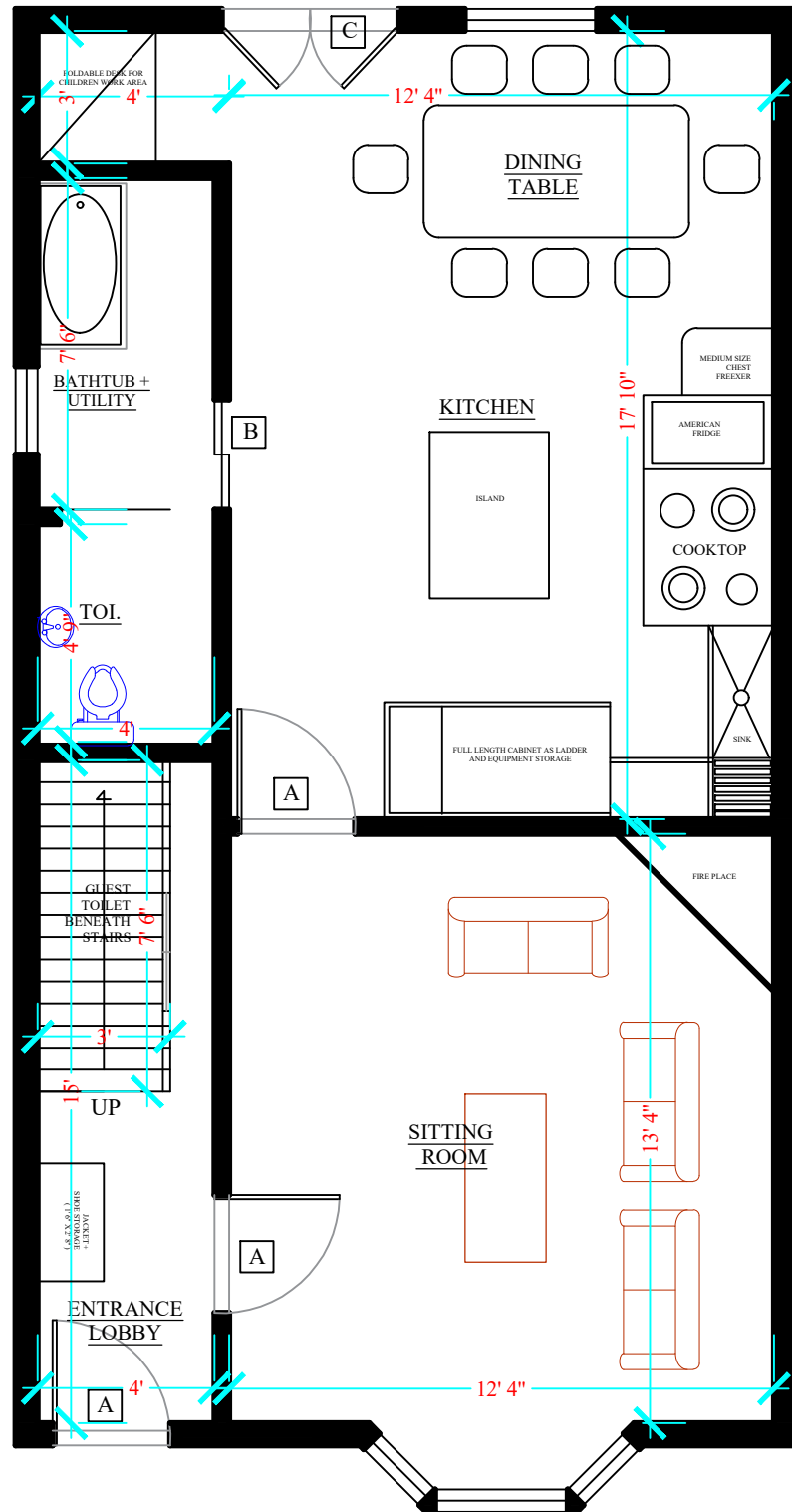

GROUND FLOOR PLAN

Consultant:

VICTORY HOMES

PROJECT TITLE

**RENOVATION PLAN FOR
BENNETT ROAD**

DATE	AUG. 2024
DESIGNED	
DRAWN	
CHECKED	

SHEET TITLE

GROUND FLOOR PLAN

SCALE

1:100

REF. NO

2

PROJECT ARCHITECT

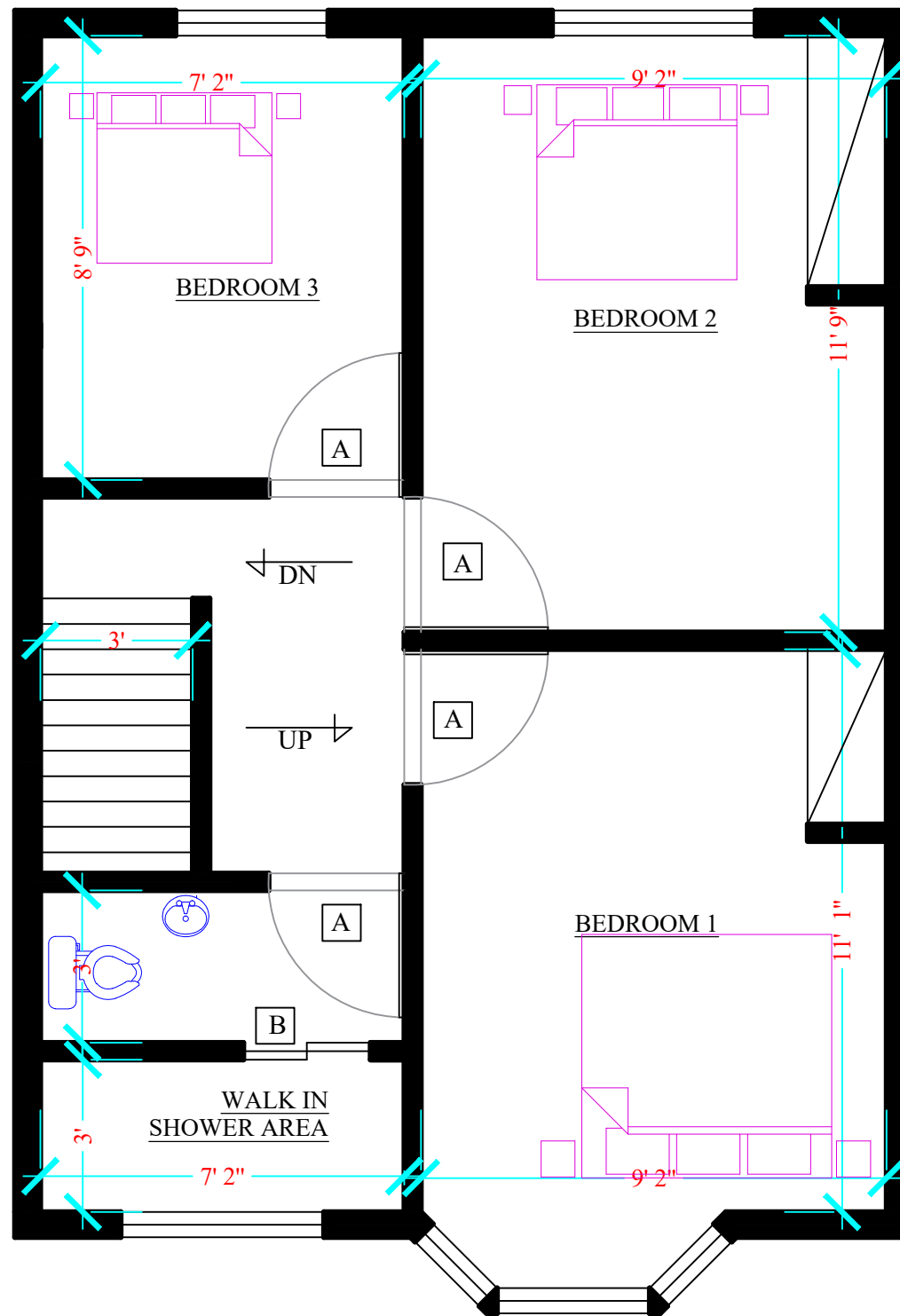

FIRST FLOOR PLAN

Consultant:

VICTORY HOMES

PROJECT TITLE

**RENOVATION PLAN FOR
BENNETT ROAD**

DATE	AUG. 2024
DESIGNED	
DRAWN	
CHECKED	

SHEET TITLE
FIRST FLOOR PLAN

SCALE
1:100

REF. NO
3

PROJECT ARCHITECT

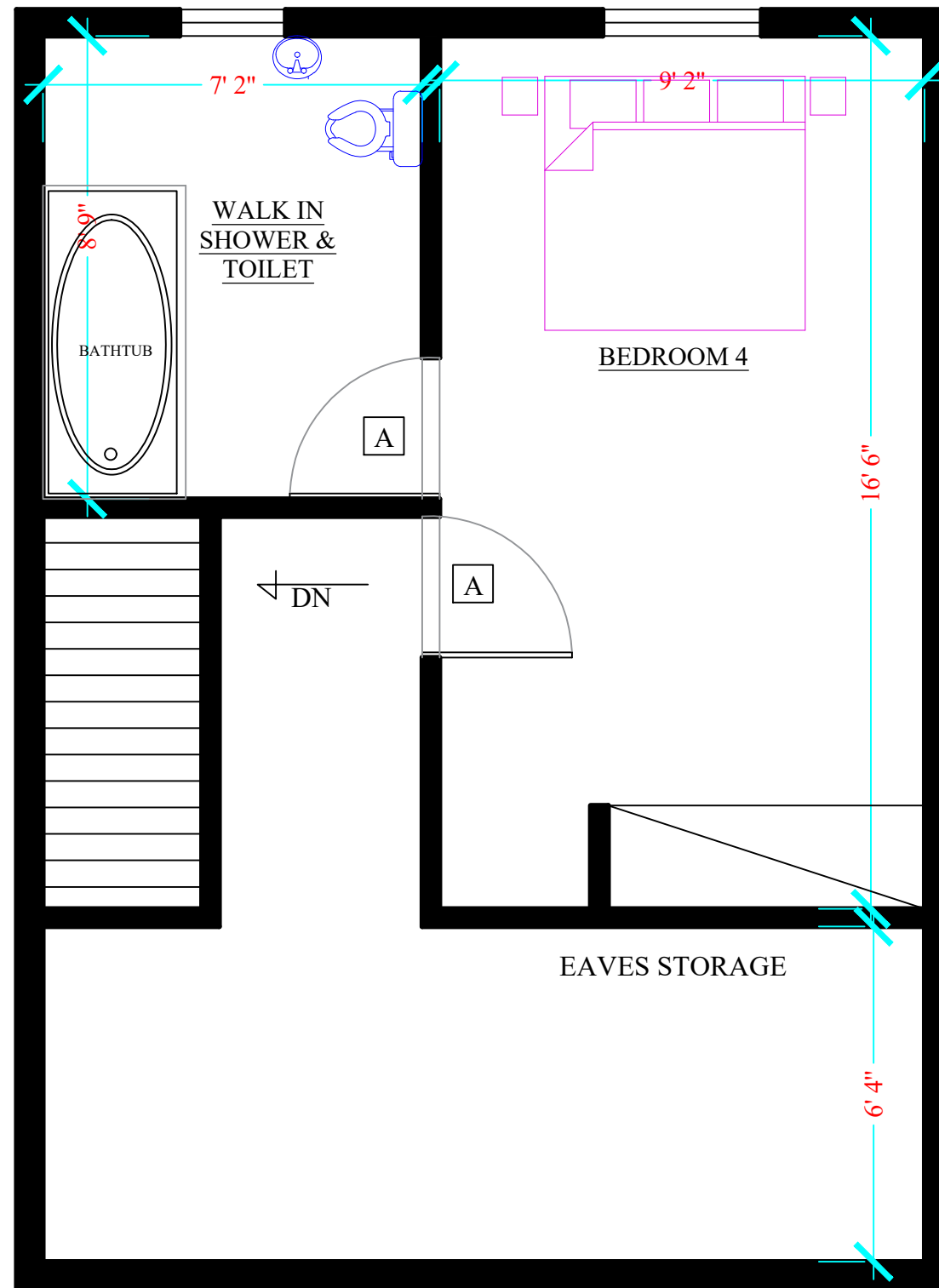

LOFT FLOOR

Consultant:

VICTORY HOMES

PROJECT TITLE

RENOVATION PLAN FOR
BENNETT ROAD

DATE	AUG. 2024
DESIGNED	
DRAWN	
CHECKED	

SHEET TITLE
LOFT FLOOR PLAN

SCALE
1:100

REF. NO
4

PROJECT ARCHITECT

DOOR SCHEDULE

NO.	LOCATION	SIZE			TYPE	MATERIAL	TAG
		WIDHT	HEIGHT	THICK			
1	ENTRANCE LOBBY	2' 8"	7' 6"	1' $\frac{3}{4}$ "	SWING	SOLID CORE WOOD	A
2	SITTING ROOM	2' 8"	7' 6"	1' $\frac{3}{4}$ "	SWING	SOLID CORE WOOD	A
3	KITCHEN	2' 8"	7' 6"	1' $\frac{3}{4}$ "	SWING	SOLID CORE WOOD	A
4	EXIT	4'	7' 6"	1' $\frac{3}{4}$ "	DOUBLE	SOLID CORE WOOD	C
5	BATH	2' 6"	7' 6"	1' $\frac{3}{4}$ "	SLIDE	GLASS	B
6	BEDROOM (S)	2' 8"	7' 6"	1' $\frac{3}{4}$ "	SWING	SOLID CORE WOOD	A
7	WALK IN CLOSET	2' 8"	7' 6"	1' $\frac{3}{4}$ "	SWING	SOLID CORE WOOD	A

Consultant:

PROJECT ARCHITECT	VICTORY HOMES	PROJECT TITLE	RENOVATION PLAN FOR BENNETT ROAD	DATE	AUG. 2024	SHEET TITLE DOOR SCHEDULE	SCALE 1:100	REF. NO 5
	DESIGNED							
	DRAWN							
	CHECKED							

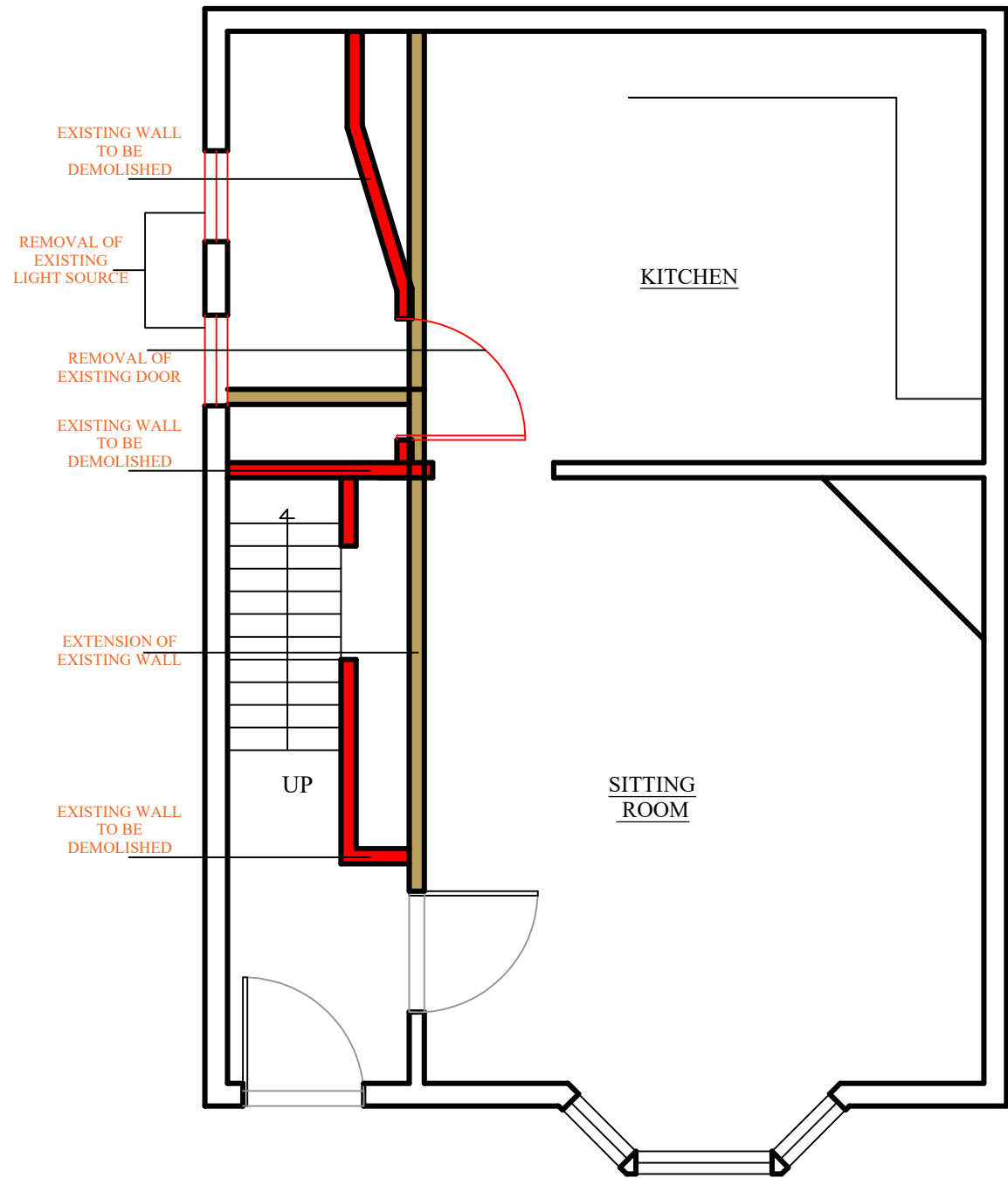

DEMOLITION GF PLAN

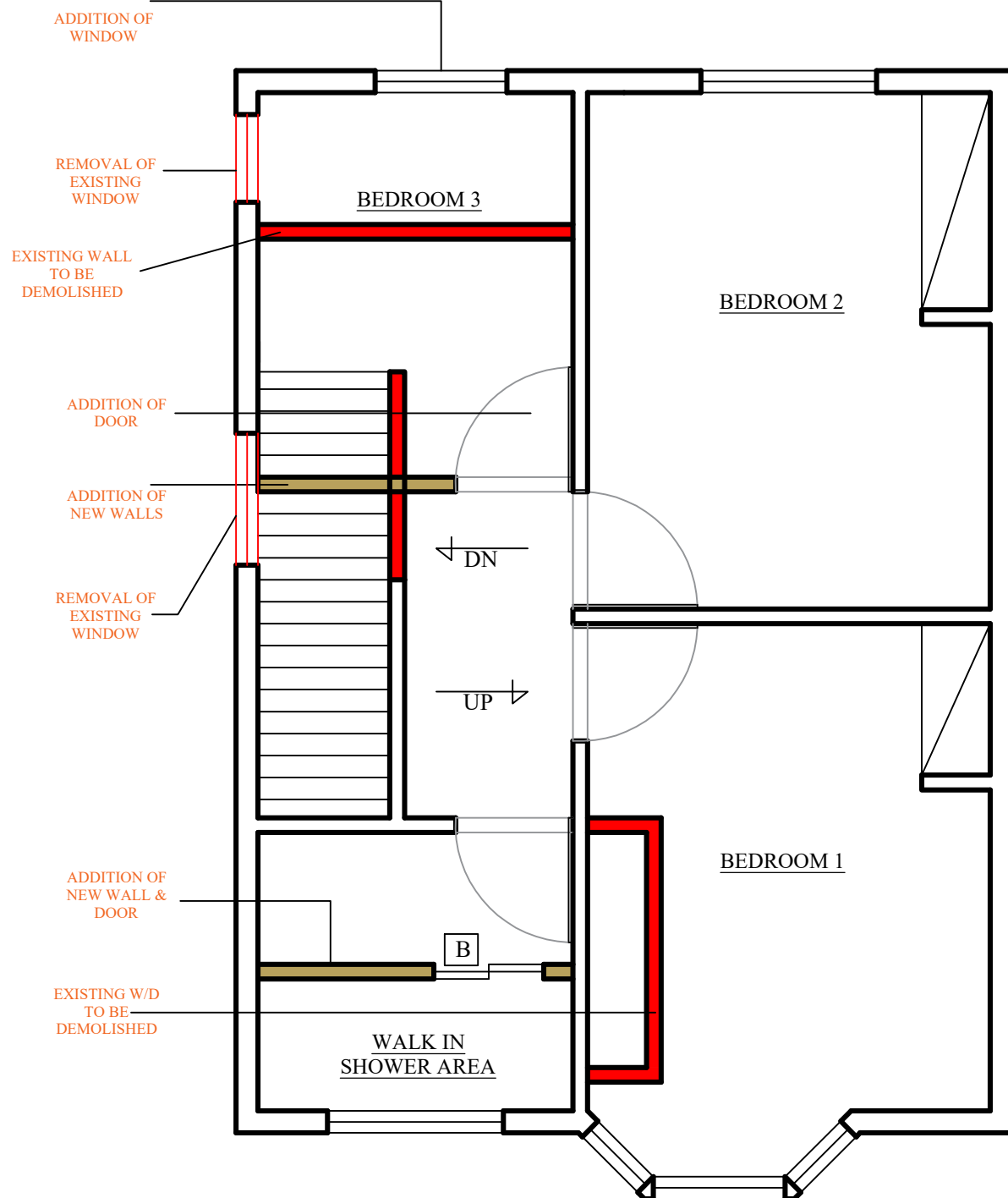

DEMOLITION UF PLAN

Consultant:

VICTORY HOMES

RENOVATION PLAN FOR
BENNETT ROAD

DATE	AUG. 2024
DESIGNED	
DRAWN	
CHECKED	

SHEET TITLE	SCALE	REF. NO
DEMOLITION PLAN	1:100	6

PROJECT ARCHITECT

PROJECT TITLE

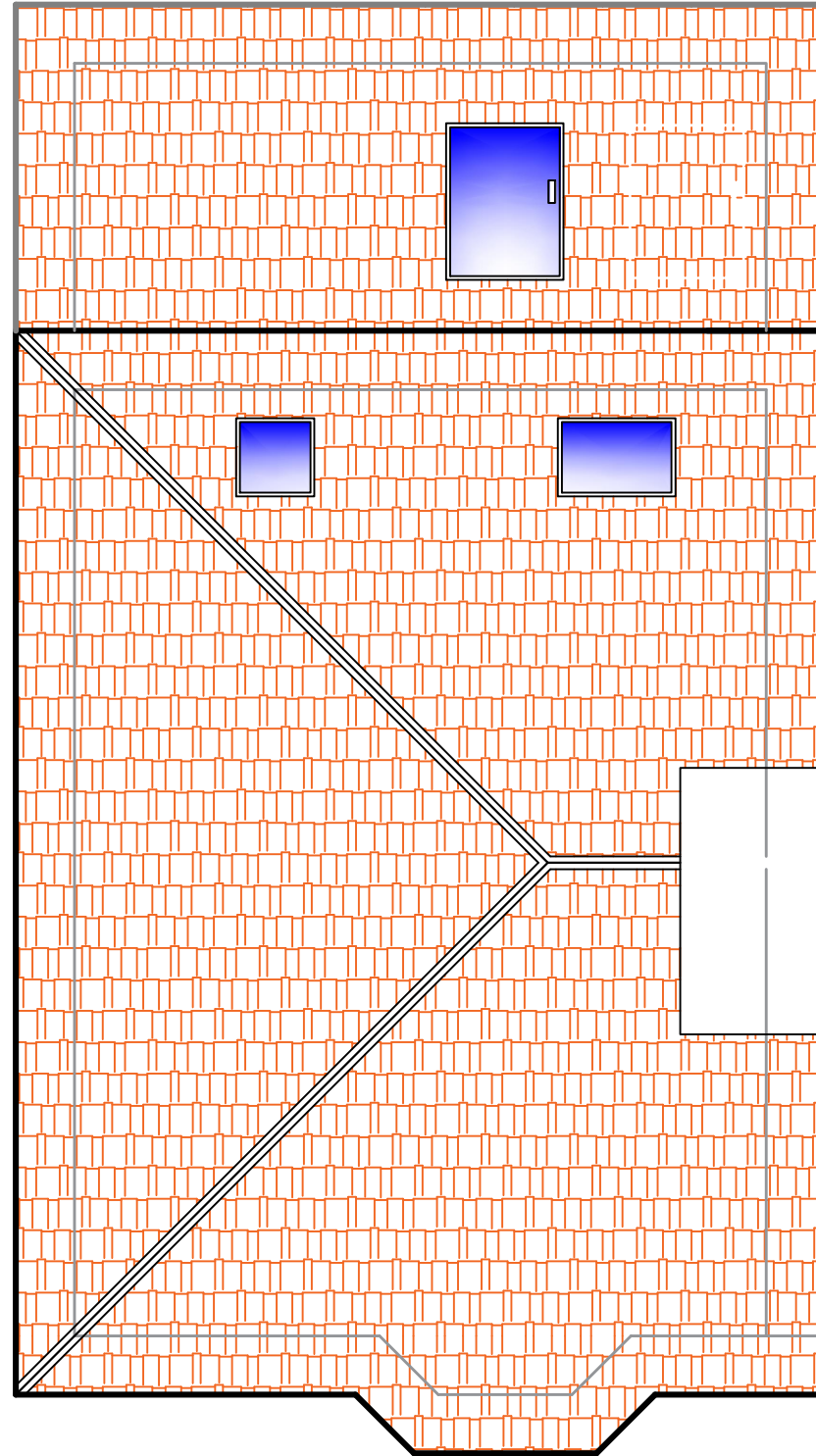

ROOF PLAN

Consultant:

PROJECT ARCHITECT	<div style="border: 1px solid black; padding: 5px; display: inline-block;">VICTORY HOMES</div>		PROJECT TITLE	RENOVATION PLAN FOR BENNETT ROAD		DATE	AUG. 2024	SHEET TITLE		SCALE	REF. NO
				DESIGNED		ROOF PLAN		1:100		7	
				DRAWN							
				CHECKED							

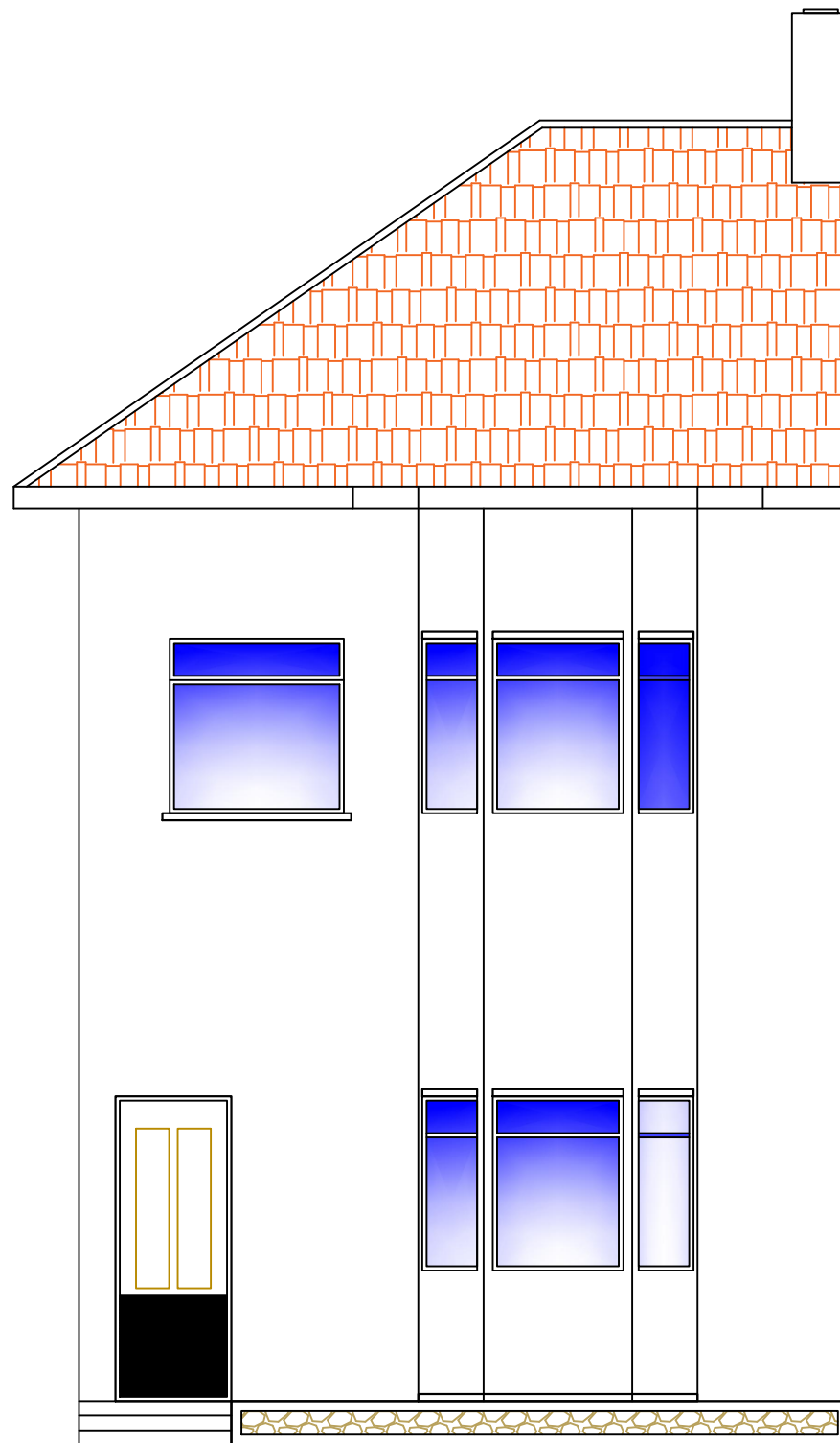

APPROACH VIEW

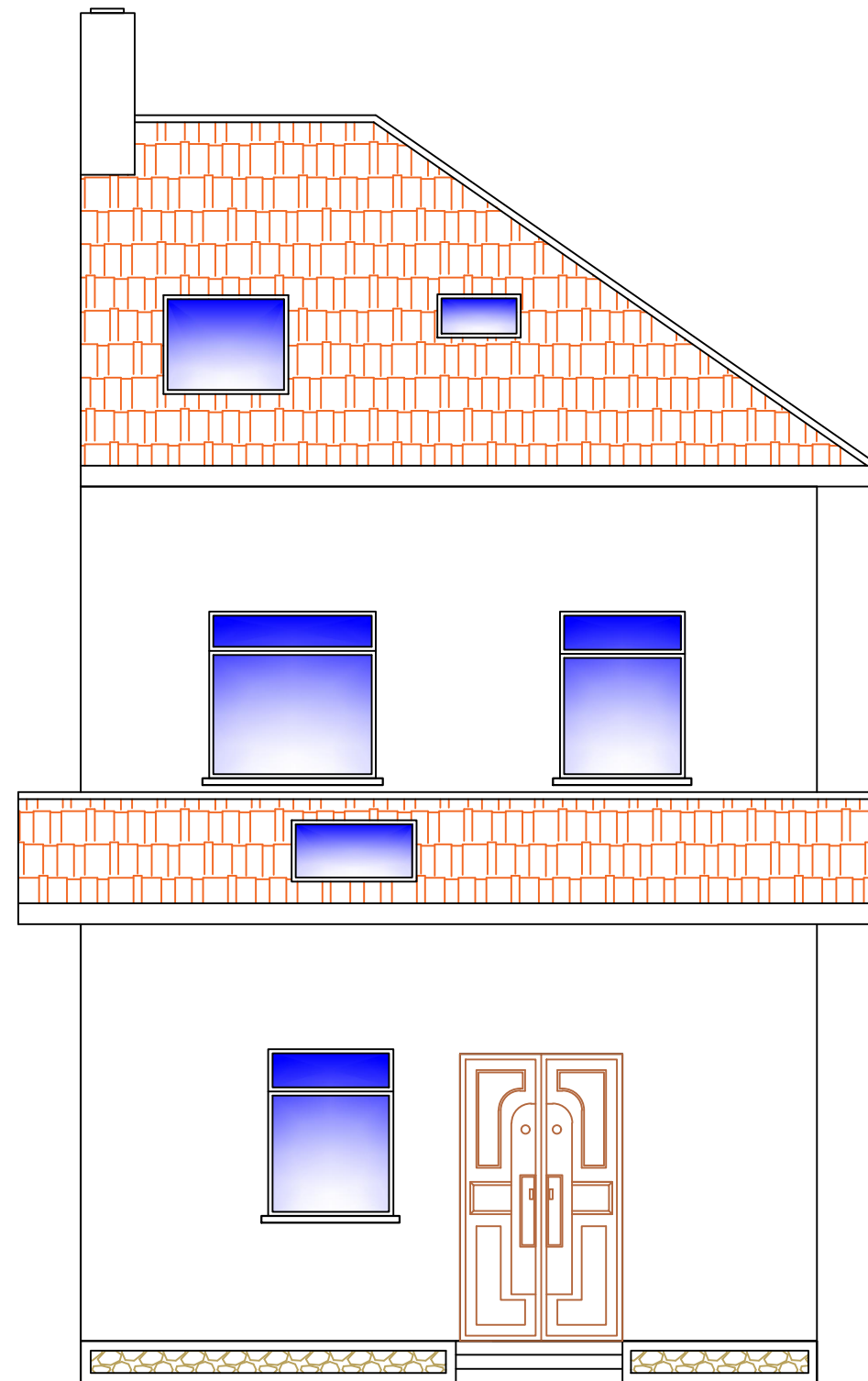

REAR VIEW

Consultant:

VICTORY HOMES

PROJECT TITLE

**RENOVATION PLAN FOR
BENNETT ROAD**

DATE	AUG. 2024
DESIGNED	
DRAWN	
CHECKED	

SHEET TITLE

ELEVATIONS

SCALE

1:100

REF. NO

8

PROJECT ARCHITECT

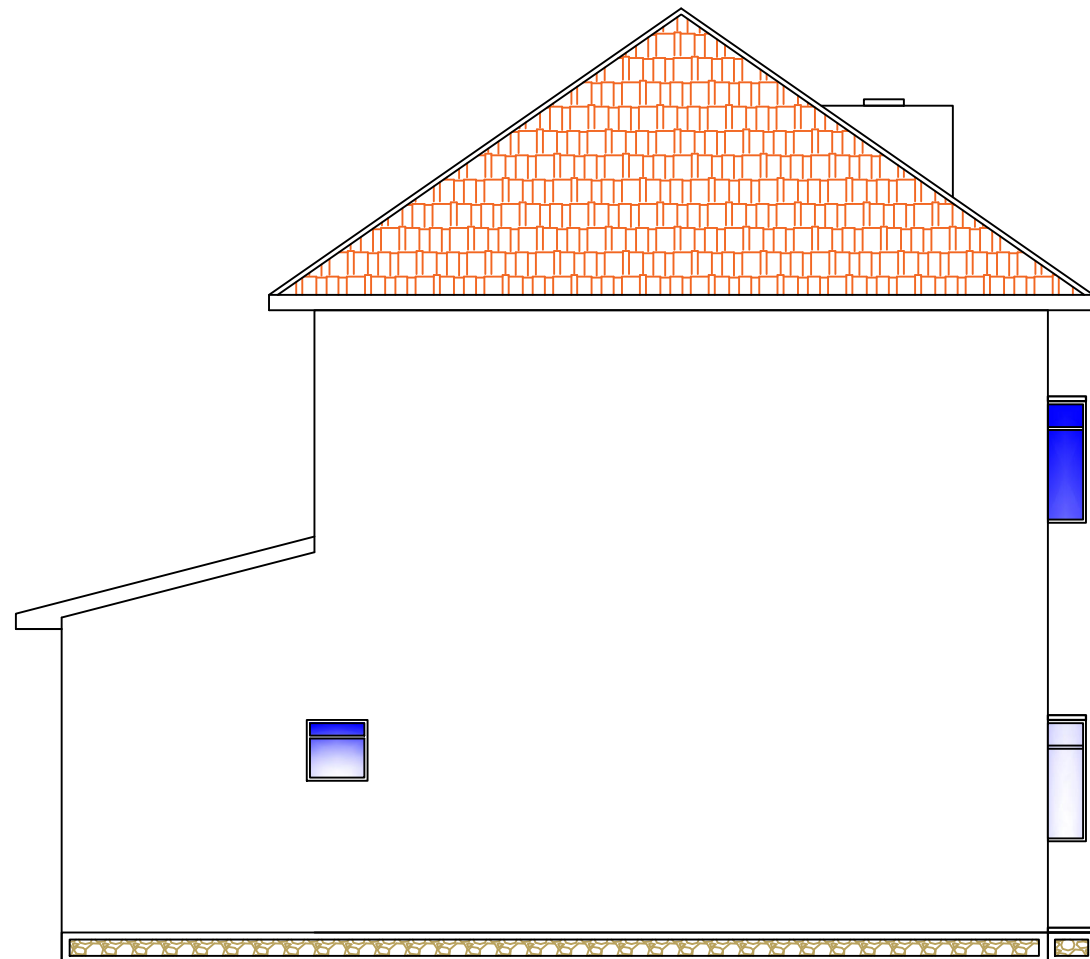

LEFT SIDE VIEW

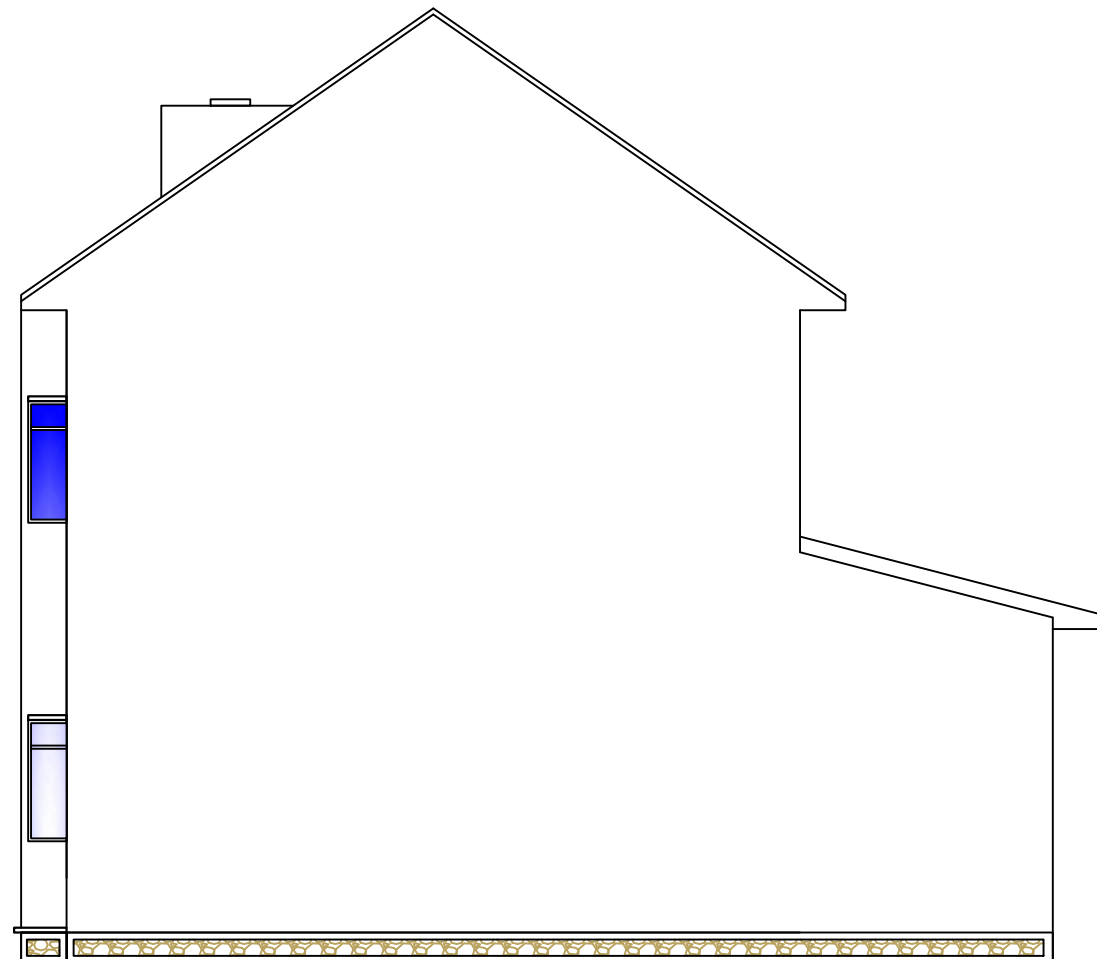

RIGHT SIDE VIEW

Consultant:

VICTORY HOMES

PROJECT TITLE

**RENOVATION PLAN FOR
BENNETT ROAD**

DATE	AUG. 2024
DESIGNED	
DRAWN	
CHECKED	

SHEET TITLE

ELEVATIONS

SCALE

1:100

REF. NO

9

PROJECT ARCHITECT